BARNS GREEN PRIMARY SCHOOL

Admissions

School Admission Arrangements 2021/2022

Contents

Heading	Page
Scheme for Co-ordination	2-3
Oversubscription Criteria for Schools in West Sussex for 2021/2022	4-16
Relevant Area	17
Summary of Timetable for the Admissions Process	18-19
Published Admission Numbers (PANs)	appendix

Date	Responsible Governors	Review in
12 July 2021	Full Governing Body	July 2022

BARNS GREEN PRIMARY SCHOOL

Admissions

Date	Responsible Governors	Review in
12 July 2021	Full Governing Body	July 2022

Scheme of Coordination.

A Summary of the Starting School/Transfer Process for Schools in West Sussex for 2021/2022

1. On the website, the Pupil Admissions Team provides parents with information on West Sussex schools and how to apply, online or on paper.

2. Parents may obtain supplementary information forms (SIFs) directly from own admission authority schools, where necessary, or from the Local Authority (LA).

3. The Pupil Admissions Team receives all applications. Application forms sent directly to schools are passed to the Pupil Admissions Team. All applications received by schools should be date stamped. Those received after the closing date should be date stamped and marked 'Late'.

4. Parents may return the supplementary information form (SIF) directly to the school concerned or to the LA. The school is required to inform the Pupil Admissions Team of any forms it receives to check there has been a valid application made.

5. The Pupil Admissions Team passes a list of the applications for voluntary aided and foundation schools and academies to the relevant admission authority, and out of county schools to the relevant council.

6. All admission authorities order all applications against their oversubscription criteria.

7. Ordered lists of applications are returned to the Pupil Admissions Team as specified on the agreed timelines.

8. Late applications for community and voluntary controlled schools are processed after those received by the official closing date, unless it has been agreed to treat them as having been received on-time. Late applications to voluntary aided or foundation schools or academies will be passed to the relevant school(s) for late consideration and returned for an offer to be made by the LA.

9. The Pupil Admissions Team reconciles all lists and determines the final offer. If a child can be offered a place at more than one school, he/she will be offered a place at the school ranked higher in the preferences on the application. If none of the preferences can be met, a place will be offered at the catchment school, where possible, or the nearest school to the child's home with places available, if the catchment school is full. If the nearest school with a place available is a voluntary aided or foundation school or academy, the Pupil Admissions Team will agree with the admission authority for the school to offer places to those whose preferences could not be met.

10. For secondary and junior transfers, if an application has not been received a place will be offered at the catchment school, where possible, or the nearest school to the child's home with places available, if the catchment school is full (as in paragraph 9, above).

11. The Pupil Admissions Team notifies schools of offers to be made. This information must remain confidential until after the Pupil Admissions Team has written to parents on offer day.

12. The Pupil Admissions Team notifies parents by email where parents have applied online, this will be followed up by a letter if the parent did not receive their preferred preference. The letter will contain the reasons for the decision and the right of appeal. Parents who submitted paper forms will not receive an e mail but a letter in the post. Where the place offered is at a voluntary aided or foundation school or an academy, this is done on behalf of the admission authority.

13. Together with the allocation notification, the Pupil Admissions Team explains the right of appeal to any parent who is not offered their preferred school. This includes how parents can obtain appeal information and on line application form. Own admission authorities are responsible for organising their own appeals, unless they have an agreement with WSCC Legal Services.

14. A waiting list will be set up for all schools and maintained by the Pupil Admissions Team until 1 September of the year of entry. The waiting list is actually ordered as places become available and parents will be offered a place in the correct order. Following that it will pass to schools that are their own admission authority to hold, for at least one term as required by the School Admissions Code or longer, as specified in their admission arrangements.

15. Schools must advise the Pupil Admissions Team of all leavers from all year groups immediately, so that places can be offered, after allocation until 1 September, when in-year admission processes apply.

Oversubscription Criteria for Schools in West Sussex for September 2021/2022

(Oversubscription Criteria for previous years is available on the website.)

West Sussex County Council Oversubscription Criteria

- These are the criteria that apply to the majority of community and voluntary controlled schools.
- The tie-break used is a straight line distance. All distances are measured by a straight line from the school to the child's home address, using Ordnance Survey data within the curtilage of the property.
- Where priority is given for a sibling, brothers or sisters may be half or step-siblings (by marriage or co-habitation) or foster siblings but must be living permanently at the same address.
- West Sussex County Council only gives sibling priority if the older sibling will be at the school at the time of application and will still be in the school at the time of admission; or if the sibling will be attending the linked junior school in September 2021. **It is the parent's responsibility to tell the Pupil Admissions Team about sibling links in their application.**
- Siblings of children who have been refused a place at their catchment school because the school was oversubscribed at the point of application will be treated as living in the catchment area for the school allocated when they apply for starting school. This will only apply if an application was made for the catchment school and the place refused in writing. **It is the parent's responsibility to indicate these circumstances in their application.**
- West Sussex County Council allows gives priority to children of staff in either or both of the following circumstances (following section 1.39 of the School Admissions Code):
  a) where the member of staff has been employed at the school for two or more years at the time which the admission to the school is made, and/or
  b) the member of staff is recruited to fill a vacant post for which there is a demonstrable skill shortage.

  It is the parent's responsibility to indicate these circumstances in their application.

Infant/Primary: Oversubscription Criteria

Any child with an Education Health and Care Plan (EHCP) issued under the Children and Families Act 2014, naming the school will automatically be admitted to that school, under section 324 of the Education Act 1996.

1. Children looked after (children in public care), children who were previously looked after who leave care under a special guardianship, residence or adoption order. Evidence must be provided;

2. Children who are subject to a Special Guardianship Order who have not previously been in Local Authority Care. Evidence must be provided;

3. Children who need a place at the school on exceptional and compelling social, psychological or medical grounds. Evidence must be provided;

4. Children who live in the catchment area with brothers or sisters already at the school or who will be attending the linked junior school when the child starts;

5. Other children who live in the catchment area;

6. Children who live outside the catchment area with brothers or sisters already at the school or who will be attending the linked junior school when the child starts;

7. Children of staff

8. Other children who live outside the catchment area.

Variations to West Sussex County Council's oversubscription criteria for Community and Controlled Schools

Maidenbower, Crawley

There are two infant schools in Maidenbower, **The Brook Infant School** and **Maidenbower Infant School**. Applications to the schools will be considered according to the oversubscription criteria as follows:

Any child with an Education Health and Care Plan (EHCP) issued under the Children and Families Act 2014, naming the school will automatically be admitted to that school, under section 324 of the Education Act 1996.

1. Children looked after, children who were previously looked after and children who leave care under a special guardianship, residence or adoption order. Evidence must be provided;

2. Children who are subject to a Special Guardianship Order who have not previously been in Local Authority Care. Evidence must be provided;

3. Children who need a place at the school on exceptional and compelling social, psychological or medical grounds. Evidence must be provided;

4. Children who live within the catchment area for the preferred school with brothers or sisters already at the school or who will be attending the linked junior school when the child starts;

5. Other children who live in the catchment area for the preferred school;

6. Other children who live in the catchment area for The Brook Infant School or Maidenbower Infant School with brothers or sisters already at the school or who will be attending the linked junior school when the child starts;

7. Other children who live in the catchment area for The Brook Infant School or Maidenbower Infant School;

8. Other children who live outside the catchment area for The Brook Infant School or Maidenbower Infant School with brothers or sisters already at the school or who will be attending the linked junior school when the child starts;

9. Children of staff

10. Other children who live outside the catchment area for The Brook Infant School or Maidenbower Infant School.

Castlewood Primary School Horsham

There are two schools with reception year intakes in Southwater: Castlewood Primary School and Southwater Infant Academy. Applications for Castlewood Primary School will be considered according to the oversubscription as follows:

Any child with an Education Health and Care Plan (EHCP) issued under the Children and Families Act 2014, naming the school will automatically be admitted to that school, under section 324 of the Education Act 1996.

1. Looked after children (children in public care), children who were previously looked after and children who leave care under a special guardianship, residence or adoptive order. Evidence must be provided;

2. Children who are subject to a Special Guardianship Order who have not previously been in Local Authority Care. Evidence must be provided;

3. Children who need a place at the school on exceptional and compelling social, psychological or medical grounds. Evidence must be provided;

4. Children who live in the catchment area for Castlewood Primary School with brothers or sisters already attending the school who will still be there when the child starts;

5. Other children who live in the catchment area for Castlewood Primary School;

6. Children who live within the catchment area for Southwater Infant Academy with brothers or sisters already attending the school who will still be there when the child starts;

7. Other children who live within the catchment area for Southwater Infant Academy;

8. Children who live outside the catchment area for Castlewood Primary School and Southwater Infant Academy with brothers or sisters already at the school who will still be there when the child starts;

9. Children of staff;

10. Other children who live outside the catchment area for Castlewood Primary School and Southwater Infant Academy.

Rose Green Infant School

Any child with an Education Health and Care Plan (EHCP) issued under the Children and Families Act 2014, naming the school will automatically be admitted to that school, under section 324 of the Education Act 1996.

1. Children looked after (children in public care), children who were previously looked after and children who leave care under a special guardianship, residence or adoption order. Evidence must be provided;

2. Children who are subject to a Special Guardianship Order who have not previously been in Local Authority Care. Evidence must be provided;

3. Children who need a place at the school on exceptional and compelling social, psychological or medical grounds. Evidence must be provided;

4. Children who live within the catchment area for the school with brothers or sisters already at the school or who will be attending the linked junior school when the child starts;

5. Other children who live in the catchment area for the school to the West of the line shown on the attached map;

6. Other children who live in the catchment area for the school to the East of the line shown on the attached map;

7. Other children who live outside the catchment area with brothers or sisters already at the school or who will be attending the linked junior school when the child starts;

8. Children of staff;

9. Other children who live outside the catchment area.

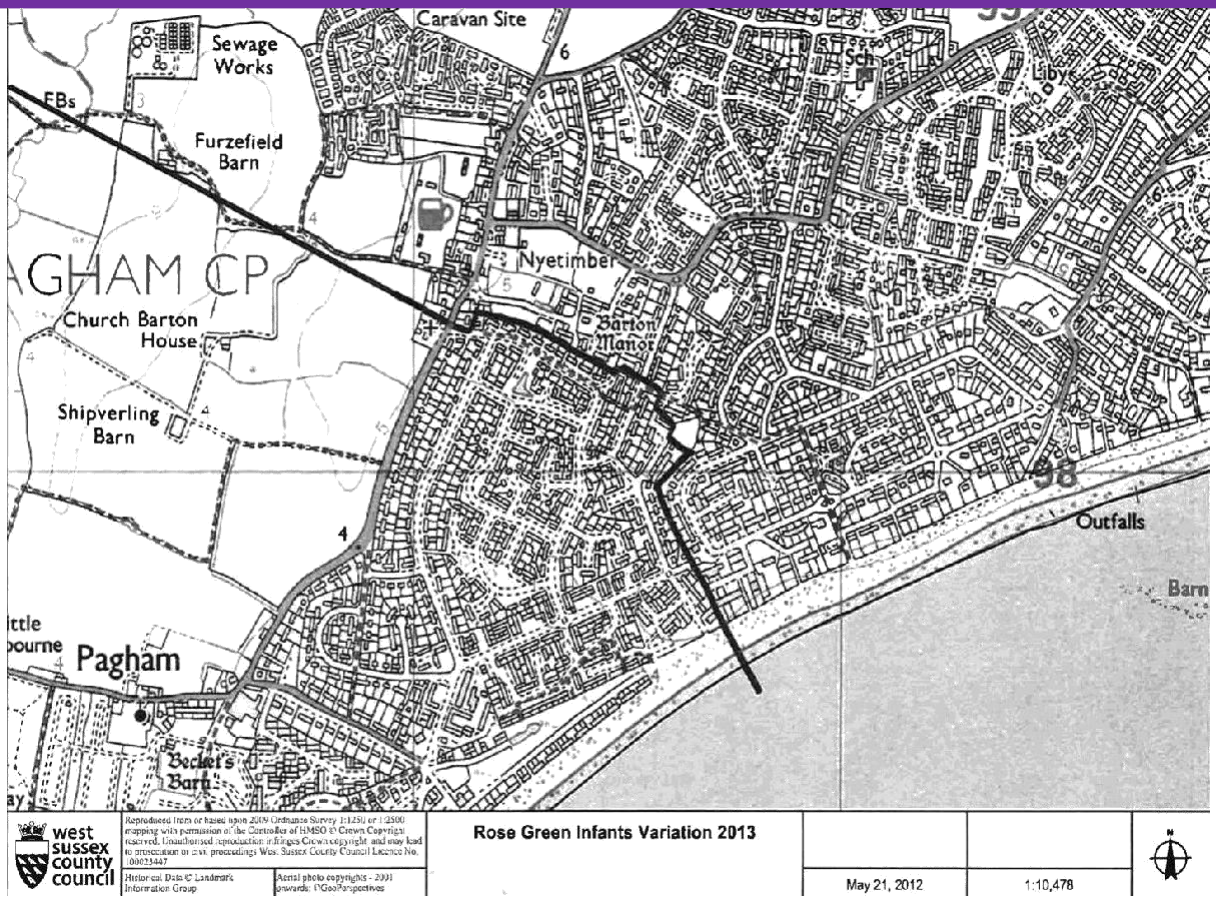

Shoreham Beach Primary School

Any child with an Education Health and Care Plan (EHCP) issued under the Children and Families Act 2014, naming the school will automatically be admitted to that school, under section 324 of the Education Act 1996.

1. Children looked after (children in public care), children who were previously looked after and children who leave care under a special guardianship, residence or adoption order. Evidence must be provided;

2. Children who are subject to a Special Guardianship Order who have not previously been in Local Authority Care). Evidence must be provided;

3. Children who need a place at the school on exceptional and compelling social, psychological or medical grounds. Evidence must be provided;

4. Children who live within the catchment area for the school with brothers or sisters already at the school who will still be there when the child starts;

5. Other children who live in the catchment area for the school to the East of Ferry Road;

6. Other children who live in the catchment area for the school to the West of and including Ferry Road;

7. Other children who live outside the catchment area for Shoreham Beach Primary School with brothers or sisters already at the school who will still be there when the child starts;

8. Children of staff;

9. Other children who live outside the catchment area.

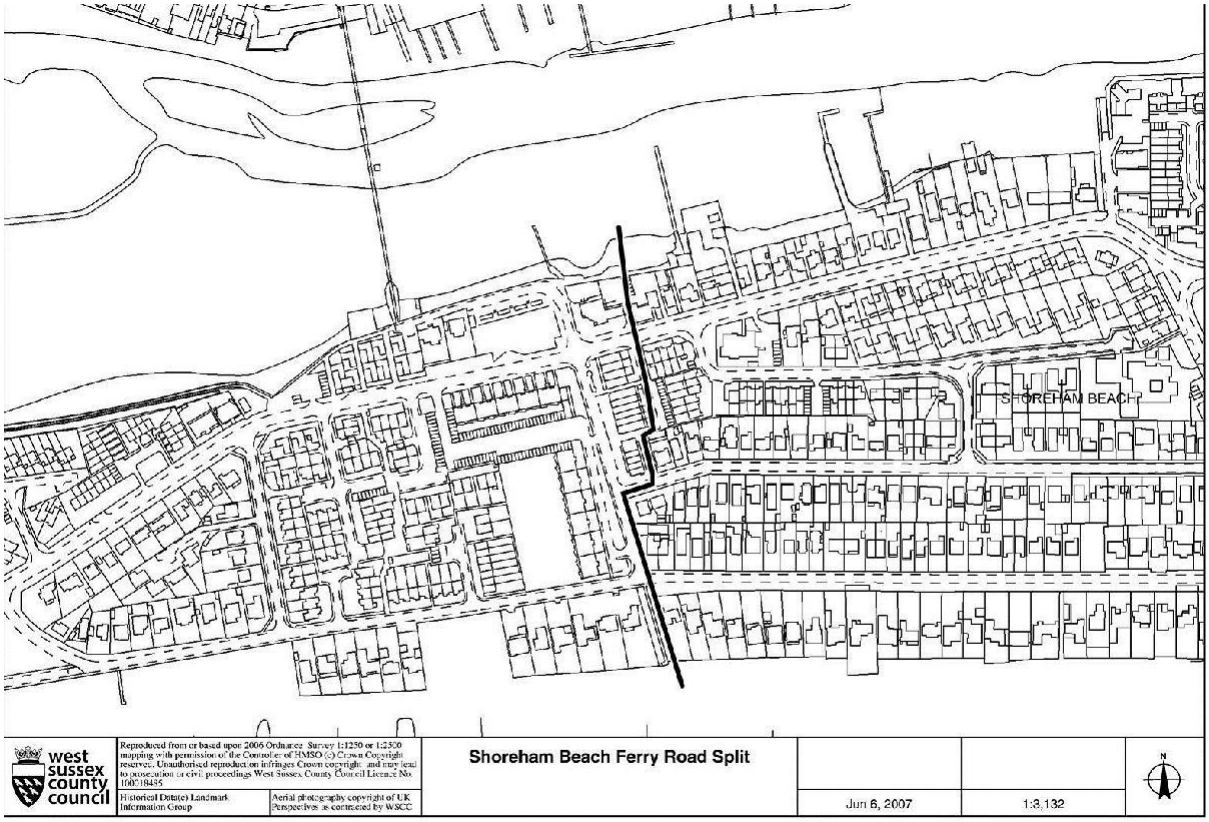

Junior: Oversubscription Criteria

Any child with an Education Health and Care Plan (EHCP) issued under the Children and Families Act 2014, naming the school will automatically be admitted to that school, under section 324 of the Education Act 1996.

1. Children looked after (children in public care), children who were previously looked after who leave care under a special guardianship or residence order. Evidence must be provided;

2. Children who are subject to a Special Guardianship Order who have not previously been in Local Authority Care. Evidence must be provided;

3. Children who need a place at the school on exceptional and compelling social, psychological or medical grounds. Evidence must be provided;

4. Children attending a named infant school and applying for a place at the linked junior school;

5. Children who live in the catchment area with brothers or sisters already at the school who will still be there when the child starts;

6. Other children who live in the catchment area;

7. Children who live outside the catchment area with brothers or sisters already at the school who will still be there when the child starts;

8. Children of Staff;

9. Other children who live outside the catchment area.

Linked infant/junior schools

A child moving from the infant to junior school

West Sussex County Council does not operate feeder schools and there is never a guarantee of a place at a school applied for. However, priority is given to children who attend a named infant school for the linked junior school. **It is the parent's responsibility to tick the appropriate box in their application.**

Linked Infant/Junior Schools – for sibling link purposes	
Bognor Regis, Rose Green Infant	Bognor Regis, Rose Green Junior
Burgess Hill, The Gattons Infant School	Burgess Hill, Southway Junior School
Copthorne, Fairway Infant School	Copthorne, Copthorne CE Junior School
Crawley, Maidenbower Infant School	Crawley, Maidenbower Junior School
Crawley, Pound Hill Infant Academy	Crawley, Pound Hill Junior School
Crawley, The Brook Infant School	Crawley, Maidenbower Junior School
East Preston Infant School	East Preston Junior School
Graffham Infant School	Duncton Junior School
Hassocks, Hassocks Infant School	Hassocks, The Windmills Junior School
Horsham, Littlehaven Infant School	Horsham, Northolmes Junior School
Horsham, Trafalgar Infant School	Horsham, Greenway Junior Academy
Southbourne Infant	Southbourne Junior
Worthing, Durrington Infant	Worthing, Durrington Junior
Worthing, Field Place Infant	Worthing, Orchards Junior
Worthing, Lyndhurst Infant	Worthing, Chesswood Junior
Worthing, Springfield Infant	Worthing, Chesswood Junior
Worthing, Thomas A Becket Infant	Worthing, Thomas A Becket Junior

Secondary: Oversubscription Criteria

Any child with an Education Health and Care Plan (EHCP) issued under the Children and Families Act 2014, naming the school will automatically be admitted to that school, under section 324 of the Education Act 1996.

1 .Children looked after (children in public care), children who were previously looked after who leave care under a special guardianship, residence or adoption order. Evidence must be provided;

2. Children who are subject to a Special Guardianship Order who have not previously been in Local Authority Care. Evidence must be provided;

3. Children who need a place at the school on exceptional and compelling social, psychological or medical grounds. Evidence must be provided;

4. Children who live in the catchment area with brothers or sisters already at the school who will still be there when the child starts;

5. Other children who live in the catchment area;

6. Children who live outside the catchment area with brothers or sisters already at the school who will still be there when the child starts;

7. Children of staff;

8. Other children who live outside the catchment area.

Variations to West Sussex County Council's oversubscription criteria for Community and Controlled Schools

Horsham Schools

There are three schools in the Horsham Community Designated Area. The oversubscription criteria for Tanbridge House School (co-educational), The Forest School (boys) and Millais School (girls).

The Forest School and Millais School share a catchment area. Children living east of the north-south line are in the catchment area for The Forest School or Millais School. Children living west of the north-south line are in the catchment area for Tanbridge House School. The maps in this booklet showing the Horsham Community Designated Area and the north-south line are for illustration purposes only.

The catchment area for Kilnwood Vale Primary School now falls in the Horsham Community Designated Area, to the east of the north-south line in the catchment area for The Forest School or Millais School.

Any child with an Education Health and Care Plan (EHCP) issued under the Children and Families Act 2014, naming the school will automatically be admitted to that school, under section 324 of the Education Act 1996.

1. Children looked after (children in public care), children who were previously looked after who leave care under a special guardianship, residence or adoption order. Evidence must be provided;

2. Children who are subject to a Special Guardianship who have not previously been in Local Authority Care. Evidence must be provided;

3. Children who need a place at the school on exceptional and compelling social, psychological or medical grounds. Evidence must be provided;

4. Children who reside within the Horsham Community Designated Area, in the following order of precedence:
    a. children with brothers or sisters already attending the school who will still be there when the child starts;
    b. pupils living to the west of the north-south line and preferring Tanbridge House will be given priority at Tanbridge House School and pupils living to the east of the north-south line preferring The Forest or Millais School will be given priority at one of those schools;
    c. pupils living in the rest of the Horsham Community Designated Area;

5. Children living outside the Horsham Community Designated Area in the following order;
    a. children with brothers or sisters already attending the school who will still be there when the child starts;
    b. Children of staff;
    c. other applicants.

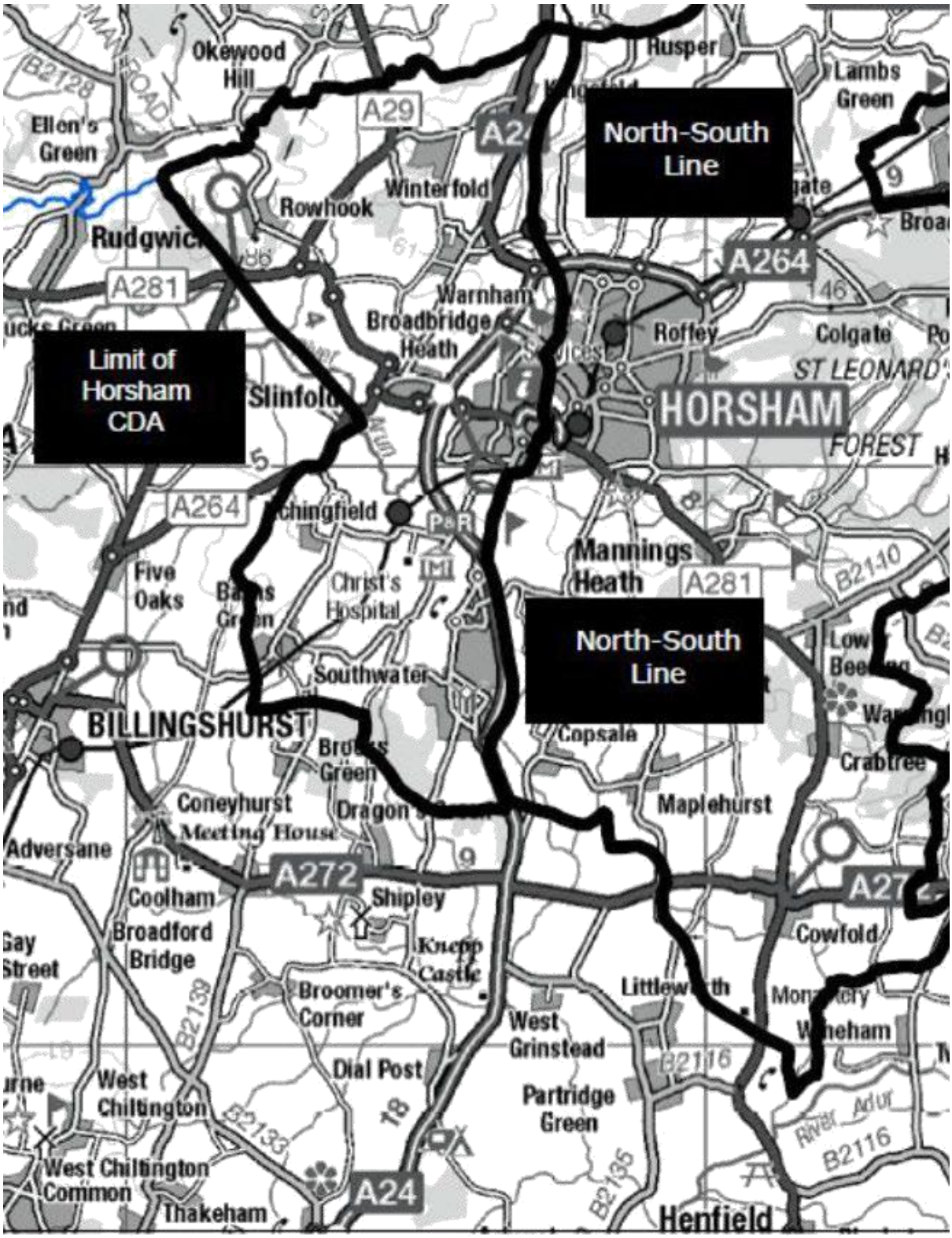

roduced from or based upon 2009 Ordnance

Worthing

Responsibility for admissions to Davison CE (controlled) High School for Girls rests with West Sussex County Council. Parents wishing to apply to Davison CE

(controlled) High School for Girls on denominational grounds should complete the Supplementary Information Form available on the WSCC Admissions website to confirm their church attendance.

Davison CE (controlled) High School for Girls

Any child with an Education Health and Care Plan (EHCP) issued under the Children and Families Act 2014, naming the school will automatically be admitted to that school, under section 324 of the Education Act 1996.

1. Children looked after (children in public care), children who were previously looked after who leave care under a special guardianship, residence or adoption order. Evidence must be provided;

2. Children who are subject to a Special Guardianship Order who have not previously been in Local Authority Care. Evidence must be provided;

2. Girls who need a place at the school on exceptional and compelling social, psychological or medical grounds. Evidence must be provided;

3. Girls, with a sister already at the school who will still be there when the child starts;

4. Girls who attend linked Church of England Primary schools in Worthing and Shoreham* whose parents are regular** worshippers at a Christian Church***

5. Girls resident in the Borough of Worthing.

6. Children of staff;

7. Girls not resident in the Borough of Worthing, whose parents are regular** worshippers at a Christian Church***

8. Girls not resident in the Borough of Worthing.

*The linked Church of England Schools are West Park CE (controlled) Primary School, Broadwater CE (aided) Primary School, Heene CE (aided) Primary School, Goring CE (aided) Primary School and St Nicolas & St Mary's CE Primary (aided) School in Shoreham.

** Regular means attending church at least once a month for the period of two years prior to application. Confirmation will be required from a priest or minister on the supplementary information form available on the website.

***A Christian Church is defined as one being a full member of Churches Together in Britain and Ireland or of The Evangelical Alliance.

Steyning Grammar School

The Published Admission Number (PAN) for Steyning Grammar School is 376. This is the total number of pupils the capacity of both sites of the school with

166 pupils on the Rock Road (Storrington) site and 210 pupils on the Church Street site(Steyning) site. **Applications are made for the school, not a specific site and parents should note that their child may not be allocated a place at the closest site to their home address, as per the site allocation criteria.**

How Places are allocated at Steyning Grammar School

Oversubscription Criteria for Steyning Grammar School

Places at Steyning Grammar School will be allocated in accordance with the following over-subscription criteria:

Any child with an Education Health and Care Plan (EHCP) issued under the Children and Families Act 2014, naming the school will automatically be admitted to that school, under section 324 of the Education Act 1996.

1. Looked after children (children in public care) and children who were previously looked after. Evidence must be provided;

2. Children who are subject to a Special Guardianship Order who have not previously been in Local Authority Care (See page 9). Evidence must be provided;

3. Children who need a place at the school on exceptional and compelling psychological or medical grounds. Evidence must be provided.

4. Children who live in the catchment area with brothers or sisters already attending the school and who will still be there when the child starts.

5. Other children who live in the catchment area.

6. Children who live outside the catchment area with brothers or sisters already attending the school and who will still be there when the child starts.

7. Children of staff

8. Other children who live outside the catchment area.

The tie-break used within categories is distance. All distances are measured by a straight line from the school to the child's home address, using Ordnance Survey data within the curtilage of each building.
For in area pupils the measurement will be taken from the Campus site serving the pupil's home address – i.e. distances to addresses in the Rock Road Storrington Campus part of the Steyning Grammar School catchment area will be measured to the Rock Road Campus and distances to addresses in the Church Street Campus part of the Steyning Grammar School catchment area will be measured to the Church Street Campus. For Categories 5 and 6 above, the distance to the nearest of the two Campuses will be used.

There are two campuses that cater for the Year 7 intake. Children who live in the Rock Road Campus part of the catchment area will be allocated the Rock Road

Storrington Campus The catchment area for Steyning Grammar School is divided into two as there. Children who live in the Church Street Campus part of the catchment area will be allocated the Church Street Campus .If either site fills from pupils who live within the catchment area they will be allocated the other site before any out of catchment area pupils.

Successful applicants resident outside the catchment area for Steyning Grammar School may be allocated a place at either campus. Places will be allocated subject to capacity in each campus. Out of catchment area pupils will be offered a place at the nearest campus to their home address, where availability allows.

Where the offer of a place at Steyning Grammar School is made from the school's waiting list, the site offered will be subject to the campus capacity limits.

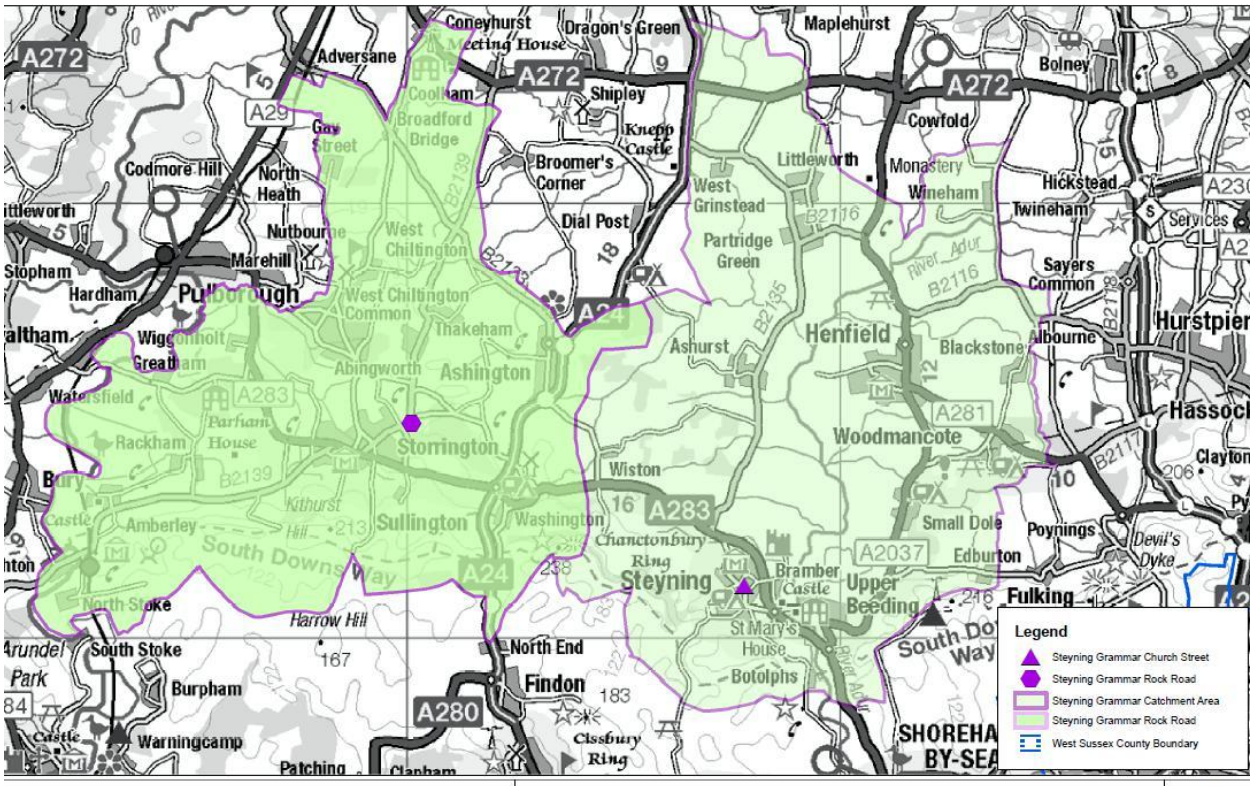

The left hand side with the purple hexagon shows the Rock Road part of the Steyning catchment area and the Rock Road Campus.

The right hand side and the purple triangle show the Church Street part of the Steyning catchment area and the Church Street Campus.

Relevant area for consultation

The Relevant Area is the whole of the county. However, admission authorities are expected to consult only parents and the admission authorities for schools in their locality, not the whole county. In the case of primary schools, consultation is required with the admission authorities for only primary schools in their locality, while secondary school admission authorities must consult both secondary schools and all primary schools in the locality.

A Summary of the Timetables for the Admission Process

The dates for the school admission process for entry in September 2021 are:

Starting School Timelines	**Key Date for Action**
Schools to have their prospectus published and available to parents	28th September 2020
Provide information for parents on West Sussex schools and how to apply	Week beginning 5th October 2020
National closing date for all applications	15th January 2021
Send list of all applications naming an out-of-county school to the relevant Local Authority	Week beginning 1st February 2021
Send list of all applications naming own admission authority (OAA) schools to the relevant schools	Week beginning 22nd February 2021
OAA schools and other Local Authorities to return ordered preference lists to the Pupil Admissions Team	By 5th March 2021
Prepare and distribute lists of offers made for all schools	Week beginning 5th April 2021
Notify all parents of offer made, using email where possible	16th April 2021

Junior Transfer Timelines	**Key Date for Action**
Schools to have their prospectus published and available to parents	28th September 2020
Provide information for parents on West Sussex schools and how to apply	Week beginning 5th October 2020
National closing date for all applications	15th January 2021
Send list of all applications naming an out-of-county school to the relevant Local Authority	Week beginning 1st February 2021
Send list of all applications naming own admission authority (OAA) schools to the relevant schools	Week beginning 22nd February 2021
OAA schools and other Local Authorities to return ordered preference lists to the Pupil Admissions Team	By 5th March 2021
Prepare and distribute lists of offers made for all schools	Week beginning 5th April 2021
Notify all parents of offer made, using email where possible	16th April 2021

Secondary Transfer Timelines	**Key Date for Action**
Schools to have their prospectus published and available to parents	7th September 2020
Provide information for parents on West Sussex schools and how to apply	7th September 2020
National closing date for all applications	31st October 2020
Send list of all applications naming an out-of-county school to the relevant Local Authority	By 16th November 2020
Send list of all applications naming own admission authority (OAA) schools to the relevant schools	By 30th November 2020
OAA schools and other Local Authorities to return ordered preference lists to the Pupil Admissions Team	By 14th December 2020
Prepare and distribute lists of offers made for all schools	Week beginning 22nd February 2021
Notify all parents of offer made, using email where possible	1st March 2021

Published Admission Numbers

(often referred to as 'PANs')

Below are the Published Admission Numbers for schools in West Sussex for the academic year **2021/2022** arranged in alphabetical order by location.

C = Community
VC = Voluntary Controlled
VA = Voluntary Aided
F = Foundation
A = Academy

PRIMARY AND INFANT SCHOOLS		
Albourne CE Primary	VC	30
Aldingbourne Primary	C	30
Amberley CE Primary	VC	10
Angmering, St Margaret's CE Primary	VA	60
Angmering, St Wilfrid's Catholic Primary	VA	30
Ardingly, St Peter's CE Primary	VC	20
Arundel CE Primary	VA	30
Arundel, St Philip's Catholic Primary	VA	30
Ashington CE Primary	VC	30
Ashurst CE Primary	VA	8
Balcombe CE Primary	VC	20
Barnham Primary	A	45
Billingshurst Primary	C	90
Birdham CE Primary	VC	21
Bognor Regis, Bartons Primary	C	30
Bognor Regis, Edward Bryant Primary	A	90
Bognor Regis, Bersted Green	C	60
Bognor Regis, Southway Primary	A	90
Bognor Regis, Nyewood CE Infant	VA	90
Bognor Regis, Rose Green Infant	C	90
Bognor Regis, St Mary's Catholic Primary	VA	45
Bognor Regis, South Bersted CE Primary	VC	30
Bolney CE Primary	VC	16
Bosham Primary	C	30
Boxgrove CE Primary	VC	10
Broadbridge Heath, Shelley Primary	C	60
Burgess Hill, Birchwood Grove Community Primary	C	60
Burgess Hill, The Gattons Infant	C	90
Burgess Hill, London Meed Community Primary	C	60
Burgess Hill, Manor Field Primary	C	90
Burgess Hill, St Wilfrid's Catholic Primary	VA	60
Burgess Hill, Sheddingdean Community Primary	C	30
Bury CE Primary	VA	10
Camelsdale Primary	C	30
Chichester, Jessie Younghusband Primary	C	30
Chichester, Kingsham Primary	A	45

Chichester, Lancastrian Infant	C	45
Chichester, Parklands Community Primary	C	60
Chichester, Portfield Community Primary	A	30
Chichester, Rumboldswhyke CE Infant	VC	40
Chichester, St Richard's Catholic Primary	VA	45
Chichester, Free School	A	60
Chidham Parochial Primary	VC	30
Clapham & Patching CE Primary	VC	8
Clymping, St Mary's CE Primary	VA	15
Coldwaltham, St James' CE Primary	VC	15
Colgate Primary	C	20
Compton & Up Marden CE Primary	VC	20
Coolham, William Penn	VC	15
Copthorne, Fairway Infant	C	60
Cowfold, St Peter's CE Primary	VA	20
Crawley, Bewbush Academy	A	90
Crawley, Broadfield Primary Academy	A	90
Crawley, Desmond Anderson Primary	A	60
Crawley, Forge Wood Primary	A	60
Crawley, Gossops Green Primary	A	90
Crawley, Hilltop Primary	A	90
Crawley, Langley Green Primary	C	60
Crawley, Maidenbower Infants	C	90
Crawley, Milton Mount Primary	C	90
Crawley, Northgate Primary	C	90
Crawley, Our Lady Queen Of Heaven Catholic Primary	VA	60
Crawley, Pound Hill Infant	A	90
Crawley, Seymour Primary	A	90
Crawley, Southgate Primary	A	60
Crawley, St Andrew's CE Primary	VA	30
Crawley, St Francis of Assisi Catholic Primary	VA	60
Crawley, St Margaret's CE Primary	VA	60
Crawley, The Brook Infants	C	60
Crawley, The Gatwick School	A	60
Crawley, The Mill Primary School	A	90
Crawley, The Oaks Primary	A	60
Crawley, Three Bridges Primary	C	90
Crawley, Waterfield Primary	C	60
Crawley, West Green Primary	C	30
Crawley Down, Crawley Down Village	VC	60
Cuckfield, Holy Trinity CE Primary	VA	60
Easebourne CE Primary	VC	30
Eastergate CE Primary	VC	30
East Grinstead, Ashurst Wood Primary	C	20
East Grinstead, Baldwins Hill Primary	A	30
East Grinstead, Blackwell Primary	C	60
East Grinstead, Estcots Primary	C	60
East Grinstead, Halsford Park Primary	A	60
East Grinstead, St Mary's CE Primary	VA	30
East Grinstead, St Peter's Catholic Primary	VA	30

East Grinstead, The Meads Primary	C	45
East Preston Infant	C	90
East Wittering Community Primary	C	45
Felpham, Bishop Tufnell CE Primary	VA	90
Felpham, Downview Primary	A	90
Fernhurst Primary	A	30
Ferring CE Primary	VC	30
Findon, St John The Baptist CE Primary	VA	20
Fishbourne CE Primary	VC	30
Fittleworth CE Village Primary	VC	20
Funtington Primary	C	20
Graffham Infant	C	20
Handcross Primary	C	30
Harting CE Primary	VC	20
Hassocks Infant	C	90
Haywards Heath, Bolnore Village Primary	F	60
Haywards Heath, Harlands Primary	A	60
Haywards Heath, Northlands Wood Community Primary	A	60
Haywards Heath, St Joseph's Catholic Primary	VA	60
Haywards Heath, St Wilfrid's CE Primary	VA	60
Haywards Heath, Warden Park Primary	A	60
Henfield, St Peter's CE Primary	VA	60
Hollycombe Primary	C	15
Horsham, All Saints CE Primary	VA	30
Horsham, Arunside Primary	C	60
Horsham, Heron Way Primary	C	60
Horsham, Holbrook Primary	C	60
Horsham, Kilnwood Vale Primary	A	60
Horsham, Kingslea Primary	C	60
Horsham, Leechpool Primary	C	60
Horsham, Littlehaven Infant	C	45
Horsham, North Heath Community Primary	C	60
Horsham, St John's Catholic Primary	VA	30
Horsham, St Mary's CE Primary	VA	30
Horsham, St Robert Southwell Catholic Primary	VA	30
Horsham, Trafalgar Community Infant	C	90
Horsted Keynes, St Giles CE Primary	VA	20
Hurstpierpoint, St Lawrence CE Primary	A	90
Barns Green Primary	C	20
Jolesfield CE Primary	VC	30
Lancing, The Globe Primary	A	90
Lancing, Seaside Primary	A	90
Lavant CE Primary	VC	15
Lindfield, Blackthorns Primary Academy	A	30
Lindfield Primary Academy	A	90
Littlehampton, Lyminster Primary	C	30
Littlehampton, River Beach Primary	A	90
Littlehampton, St Catherine's Catholic Primary	VA	30
Littlehampton, White Meadows Primary	A	90
Lower Beeding, Holy Trinity CE Primary	VC	13

Loxwood Primary	C	30
Midhurst CE Primary	VC	30
Northchapel Community Primary	C	15
North Lancing Primary	C	60
North Mundham Primary	C	30
Nuthurst, St Andrew's CE Primary	VA	20
Petworth CE Primary	VC	30
Plaistow & Kirdford Primary	C	30
Pulborough, St Mary's CE Primary	VA	60
Rake CE Primary	VC	15
Rogate CE Primary	VC	15
Rudgwick Primary	C	30
Rusper Primary	C	15
Rustington Community Primary	A	90
Rustington, Georgian Gardens Community Primary	C	60
Rustington, Summerlea Community Primary	C	60
Scaynes Hill, St Augustine's CE Primary	VC	15
Selsey, Medmerry Primary	A	30
Selsey, Seal Primary Academy	A	60
Shipley CE Primary	VC	15
Shoreham Beach Primary	C	30
Shoreham-by-Sea, Buckingham Park Primary	C	90
Shoreham-by-Sea, Holmbush Primary	A	30
Shoreham-by-Sea, St Nicolas & St Mary Primary	VA	60
Shoreham-by-Sea, St Peter's Catholic Primary	VA	30
Shoreham-by-Sea, Swiss Gardens Primary	C	60
Sidlesham Primary	C	20
Singleton CE Primary	VC	10
Slindon CE Primary	VC	12
Slinfold CE Primary	VC	20
Sompting Village Primary	C	60
Southbourne Infant	C	60
Southwater, Castlewood Primary	C	30
Southwater Infant	A	90
Southwick, Eastbrook Primary	A	60
Southwick, Glebe Primary	C	90
Staplefield, St Mark's CE Primary	VC	15
Stedham Primary	C	15
Steyning, CE Primary	VC	60
Storrington Primary	C	60
Tangmere Primary	A	30
Thakeham Primary	C	15
Thorney Island Community Primary	C	30
Turners Hill CE Primary	VC	20
Twineham CE Primary	VC	15
Upper Beeding Primary	C	45
Walberton & Binsted CE Primary	VC	30
Warnham CE Primary	VC	30
Warninglid Primary	C	10
Washington, St Mary's CE Primary	VC	15

Westbourne Primary	C	30
West Chiltington Community Primary	C	30
West Dean CE Primary	VC	14
Westhampnett, The March CE Primary	VA	30
West Hoathly CE Primary	VC	20
West Wittering Parochial Primary	VC	15
Wisborough Green Primary	C	30
Worthing, Bramber Primary	C	30
Worthing, Broadwater CE Primary	VA	60
Worthing, Downsbrook Primary	A	60
Worthing, Durrington Infant	C	90
Worthing, Elm Grove Infant	C	30
Worthing, English Martyrs Catholic Primary	VA	30
Worthing, Field Place Infant	C	120
Worthing, Goring-by-Sea CE Primary	VA	60
Worthing, Hawthorns Primary	C	30
Worthing, Heene CE Primary	VA	60
Worthing, Laurels Primary	A	30
Worthing, Lyndhurst Infant	C	90
Worthing, Springfield Infant	C	60
Worthing, St Mary's Catholic Primary	A	30
Worthing, Thomas A'Becket Infant	C	180
Worthing, Vale Primary	C	90
Worthing, West Park CE Primary	VC	120
Worthing, Whytemead Primary	C	45
Yapton CE Primary	VC	45

JUNIOR SCHOOLS		
Bognor Regis, Nyewood CE Junior	VA	90
Bognor Regis, Rose Green Junior	A	96
Burgess Hill, Southway Junior	C	90
Chichester, Central CE Junior	A	90
Copthorne, Copthorne CE Junior	VC	60
Crawley, Maidenbower Junior	C	150
Crawley, Pound Hill Junior	C	90
Duncton Junior	C	20
East Preston Junior	A	90
Hassocks, Windmills Junior	C	90
Horsham, Greenway Junior	A	120
Horsham, Northolmes Junior	C	45
Southbourne Junior	C	60
Southwater Junior	A	120
Worthing, Chesswood Junior	C	180
Worthing, Durrington Junior	C	90
Worthing, The Orchards Junior	A	120
Worthing, Thomas A'Becket Junior	C	192

SECONDARY SCHOOLS		
Angmering School	C	270
Barnham, St Philip Howard Catholic High School	A	180
Billingshurst, The Weald School	C	300
Bognor Regis, The Regis School	A	300
Burgess Hill Academy	A	240
Burgess Hill, St Paul's Catholic College	VA	180
Chichester, Bishop Luffa CE School	A	240
Chichester High School	A	300
Chichester, Free School	A	60
Crawley, Hazelwick School	A	300
Crawley, Holy Trinity CE School	VA	210
Crawley, Ifield Community College	C	210
Crawley, Oriel High School	C	240
Crawley, St Wilfrid's Catholic Comprehensive School	VA	150
Crawley, The Gatwick School	A	60
Crawley, Thomas Bennett Community College	A	240
Cuckfield, Warden Park School	A	300
East Grinstead, Imberhorne School	C	270
East Grinstead, Sackville School	C	270
Felpham Community College	C	300
Hassocks, Downlands Community School	C	240
Haywards Heath, Oathall Community College	C	270
Horsham, Bohunt Academy Horsham	A	240
Horsham, Forest School (Boys)	C	228
Horsham, Millais School (Girls)	C	300
Horsham, Tanbridge House School	C	300
Lancing, The Sir Robert Woodard Academy	A	240
The Littlehampton Academy	A	330
Midhurst Rother College	A	180
Selsey, The Academy	A	90
Shoreham Academy	A	300
Southbourne, Bourne Community College	F	180
Steyning Grammar School	VC	390
Westergate, Ormiston Six Villages Academy	A	150
Worthing, Bohunt Academy, Worthing	A	180
Worthing, Chatsmore Catholic High	VA	180
Worthing, Davison CE High School for Girls	VC	270
Worthing, Durrington High School	A	330
Worthing, St Andrew's CE High School for Boys	VA	180
Worthing, Worthing High School	A	210